

PREPARED FOR:  
HOMESTEAD LAKES REALTY LTD.  
520 BROAD STREET  
LAKE GENEVA, WI  
53147

# PLAT OF SURVEY

J.K. SURVEYING INC.  
N3705 WILLOWBEND LANE  
LAKE GENEVA, WI, 53147  
262-248-3697

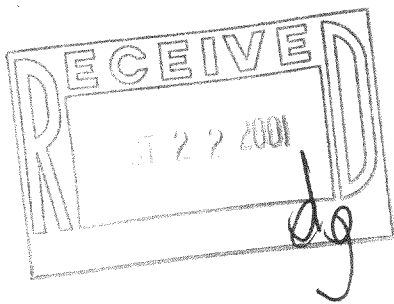

- OF -  
LOT 25 OF LAKE GENEVA HIGHLANDS, A  
SUBDIVISION LOCATED IN SECTION 8,  
T.1.N. , R.17.E , WALWORTH COUNTY,  
WISCONSIN.

C.L. LAKEVIEW ROAD  
(50' WIDE)

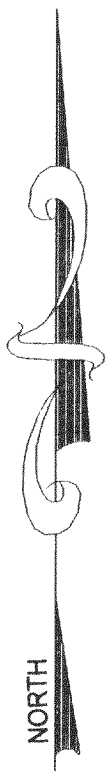
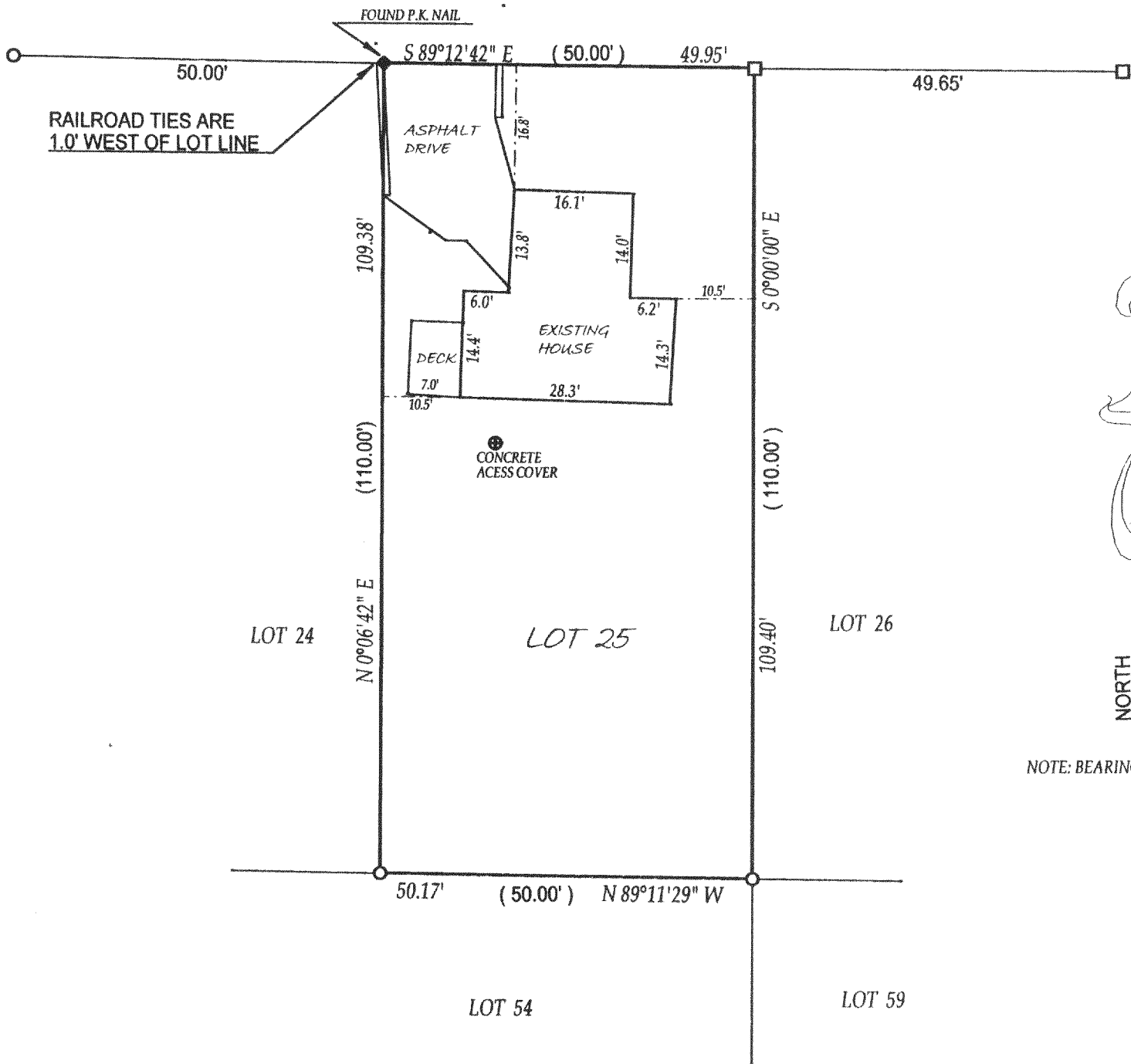

NOTE: BEARINGS ARE ASSUMED

- ( ) = recorded as  
□ = found iron bar  
○ = found iron pipe  
● = set iron pipe  
■ = set iron bar  
SCALE 1" = 20'  
JOB # 01-319  
TAX ID # ILGH-24

COMPARE LEGAL DESCRIPTION ABOVE AND DRAWING WITH DEED. FOR BUILDING RESTRICTIONS AND EASEMENTS NOT SHOWN, REFER TO DEED, ABSTRACT SOURCES AND LOCAL MUNICIPAL CODES. NOTIFY THE SURVEYOR IMMEDIATELY OF ANY DISCREPANCY.

"I hereby certify that I have surveyed the above described property and that the above map is a true representation thereof and shows the size and location of all visible structures, apparent easements and encroachments if any."

This survey is made for the present owners of the property, and those who purchase, mortgage, or guarantee the title thereto, within one year from the date hereof.

DATED THIS 23 RD, DAY OF AUGUST 20 01

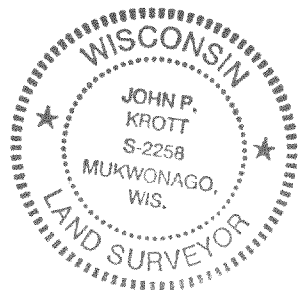

*John P. Krott*  
JOHN KROTT S - 2258  
Wisconsin Registered Land Surveyor  
(original if signed in red)

ILGH-24

117-2067